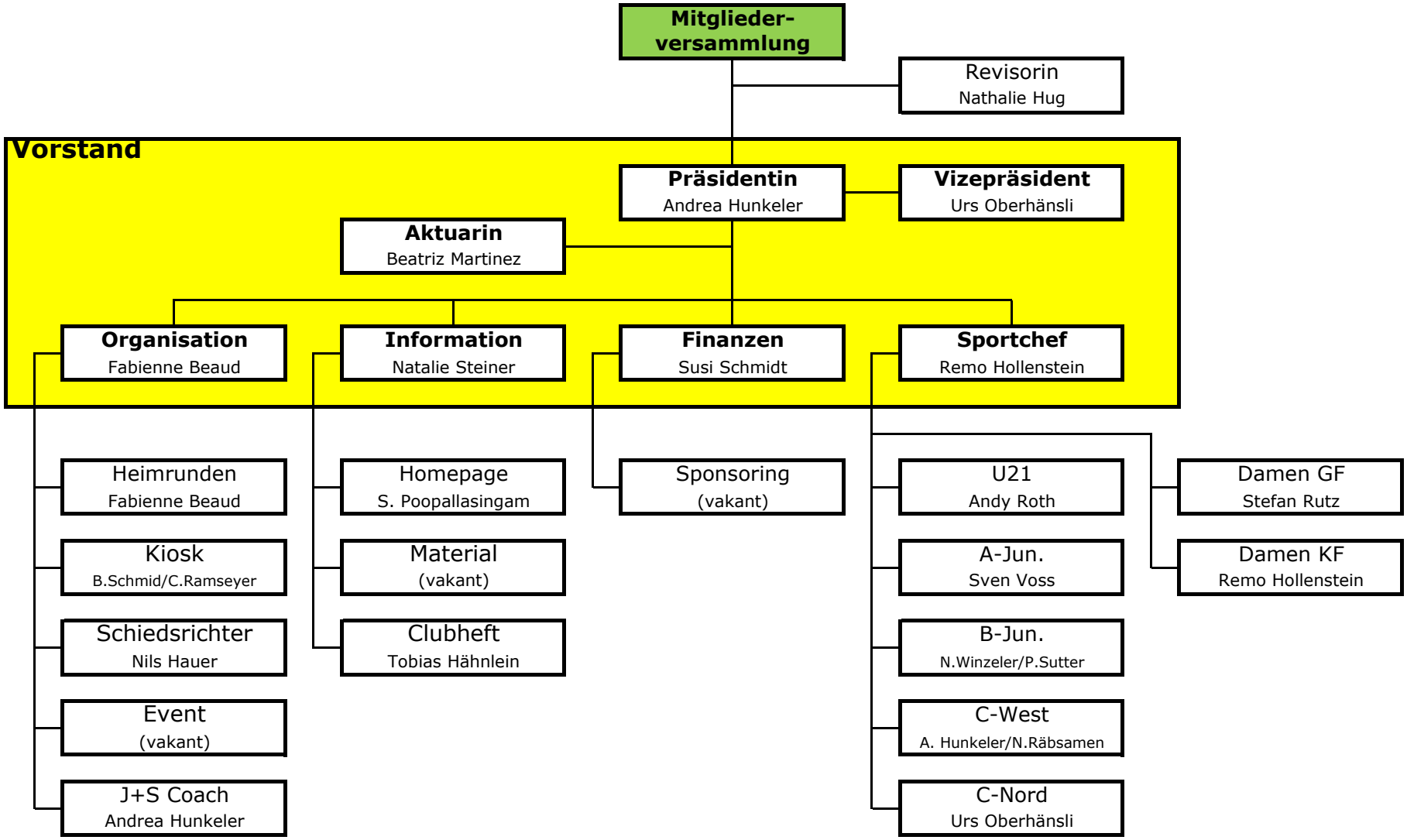Organigramm 2011